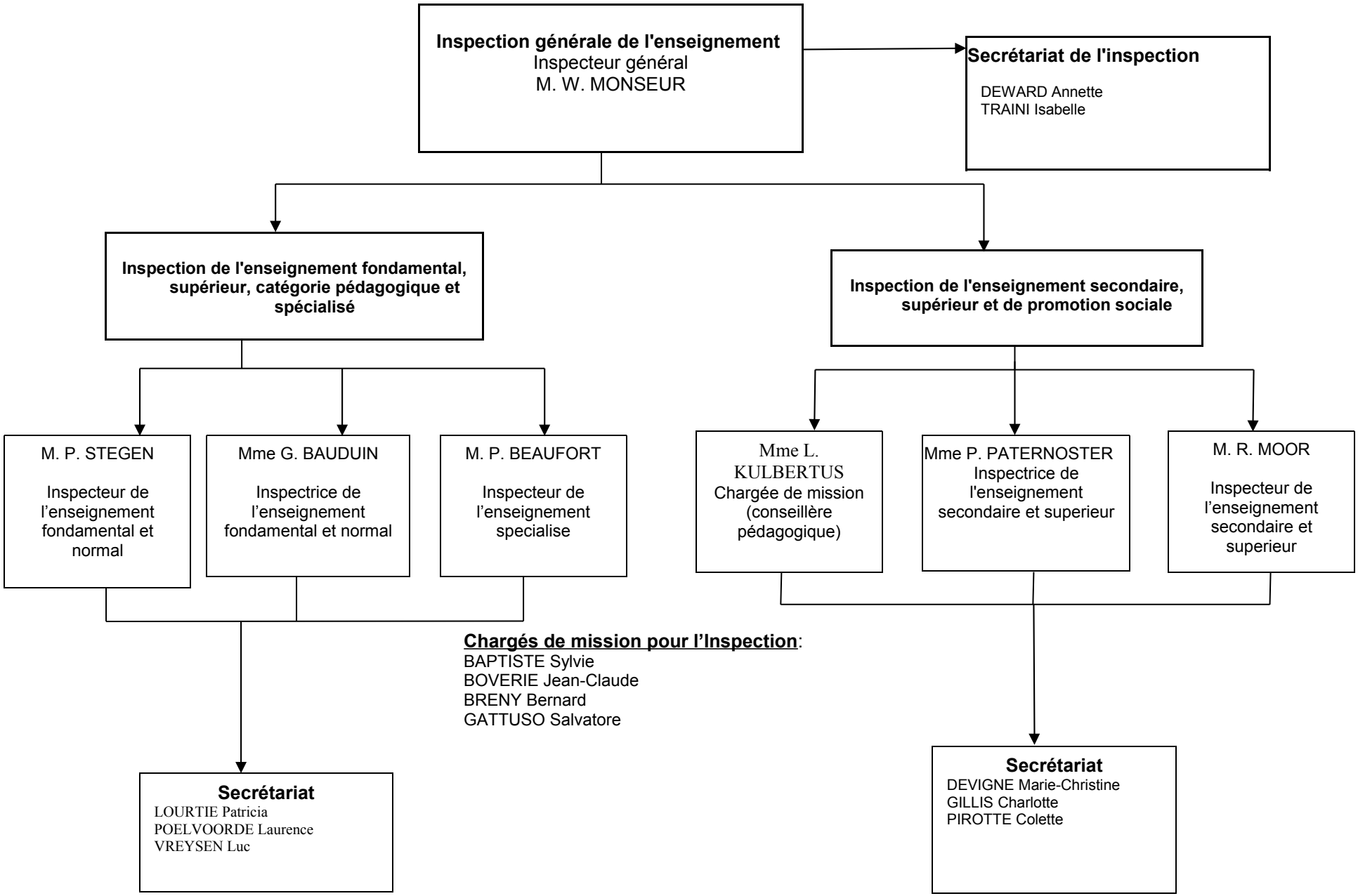# Organigramme de l'Inspection (au 26.10.2011)